

1ST ALTO SAX

CORNER POCKET

BASIE
IN LONDON

MED. SWING 4/4 (♩ = 160)

1 Alto-Cornet-Part (2.)

1. Allegro - Carnev. Arg. (3.)

Five empty musical staves.

3RD ALTO SAX

CORNER POCKET

MED. SWING ♩ = 160 (♩ = ♪)

2. Alto-Cornet (long) - 2

2 Alb. Cornet Orig (3.)

Five empty musical staves, each consisting of five horizontal lines, arranged vertically at the bottom of the page.

1ST TENOR SAX

CORNER POCKET

MED. FAST SWING ♩ = 160 (♩ = 3/4)

(To Solo) →

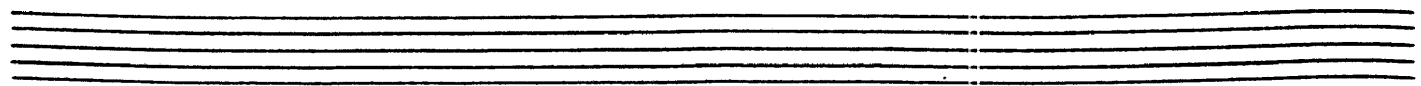

1 Tenor-Corner (arr) - 2

SOLO ala FRANK WESS

1. Tenor - Corneo-Org. (3)

Flügelhorn - 4.

Five empty musical staves, each consisting of five horizontal lines, arranged vertically below the first staff.

2ND TENOR SAX

CORNER POCKET

MED. SWING ♩ = 160 (♩: 37)

2 Tenor-Cornet Org (2)

2 Tenor (Cornet or Trumpet) - 3.

Four empty musical staves.

BARI SAX

CORNER POCKET

MED. SWING ♩ = 160 (♩ = $\frac{3}{4}$)

Bass Corner Pocket Org

This is a handwritten musical score for a Bass Corner Pocket Organ. The score consists of ten staves of music, arranged in two systems of five staves each. The notation includes various rhythmic values such as eighth and sixteenth notes, rests, and slurs. Dynamic markings like *mf* (mezzo-forte) and *f* (forte) are present throughout. Chord symbols are written in circles: **F** at the beginning, **H** (likely F#) in several places, and **B** (likely Bb) near the end. The piece features first and second endings, indicated by "1." and "2." above the staff lines. The handwriting is fluid and characteristic of a working draft.

1ST TRUMPET

CORNER POCKET

BASIC
IN
LONDON

MED. SWING ♩ = 160 (♩ = ♪ = ♫)

- System 8:** Labeled 'F', it begins with a melodic phrase.
- System 9:** Labeled 'F', it starts with a melodic phrase.

Dynamic markings include *f*, *mp*, and *SOFTLY*. The score includes first and second endings for several phrases.

4 Hpt - Corner Pocket

2. *mf* 4

H *mp*

mf H

1. 2. J

K

f

Empty musical staff.

2ND TRUMPET

CORNER POCKET

MED. SWING $\delta = 160$ $\text{♩} = \text{♩}^{\#}$

The musical score is written for a 2nd Trumpet part in 4/4 time, featuring a medley of swing music at a tempo of 160. The score is divided into several sections, each with specific performance instructions and dynamics:

Throughout the score, various chord symbols are circled, including A, B, C, D, D9, D17, E, E9, E17, and E2S. Performance instructions include "CUP MUTE", "OPEN", "Softly, mp", and dynamic markings like f , mf , and mp .

2. Apt - Corner Pocket

2.

1. 2.

3RD TRUMPET

CORNER POCKET

SOLO HORN

MED. SWING 4/4 (60) (♩ = 160)

1.

2.

COMBO LEAD

mf

sol

AL THAD JONES

DIP

(Eb) Fm7 Bb7 Eb Db7

Gm7 C7 Fm7 Fm7 Bb7

Ab7 Gm7 C7 Fm7 Bb7

Fm7/Bb Eb Gm7 C7(b9)

Fm7/Bb Eb Am7(b9)

3 TRPT - C. POCKET - (ORIG.)

4TH TRUMPET

CORNER POCKET

MED. SWING ♩ = 160 (♩ : ♩♩)

1. **A** 10 6

2. **B** 3

CUP MUTE **(UNS)** **C**

OPEN **D** **D9** **D17** (Solo ala JOHANNES) **Bbm7**

Eb7 **Ab** **Cm7** **F7**

Bb7 **Bb7** **Fm7** **Bb7, G7**

D25

Fm7 **Eb** **(AS IS)**

4-trpt. Camel Pocket (long)

1ST TROMBONE

CORNER POCKET

MED. SWING ♩ = 160 (♩: ♯3 ♮3)

10 6 15 8 16 17 31

(A) (B) (C) (D) (E)

(softly) mf

1 Trb. Cornet - orig.

2ND TROMBONE

CORNER POCKET

MED. SWING ♩=160 (♩=♩♩)

2 tuba-Cornet (orig)

Two empty musical staves at the bottom of the page, consisting of five-line staves with no musical notation.

3RD TROMBONE

CORNER POCKET

MED-SWING $\text{♩} = 160$ ($\text{♩} = \text{♩} \text{♩}$)

3rd Corner (Long)

Two empty musical staves at the bottom of the page, consisting of five-line staves with no notes or markings.

4TH TROMBONE -

CORNER POCKET

Med. SWING 2:160 (♩ = ♩♩)

Additional annotations include circled numbers (10, 3, 4, 8, 16, 8, 6, 31, 7), circled chord symbols (D17, D25), and the word 'softly' in a box. The score ends with a double bar line and a dynamic marking of *mf*.

4. Trb-Cornet (orig)

Empty musical staff.

Empty musical staff.

Empty musical staff.

Empty musical staff.

GUITAR

CORNER POCKET

MED. SWING 4/4 = 160

(A) SIMILAR VOICINGS

(B)

(C)

(D) (TRUMPET SOLO)

(D9)

(D7)

GTR- CORNER POCKET (ORIG) - 2.

Staff 1: G^b $B^b m7$ E^b7 A^b7 $E^b m7 / A^b$ A^b7 B^b7

Staff 2: $E^b m7$ A^b7 $E^b m7 / A^b$ $D^b m7$ $B7(b9)$ $Fm7 / A^b$ B^b9 $E^b m7 / A^b$

Staff 3: $D^b b$ E^0 E^0 (TENOR SAO) $E^b m7$ A^b7 D^b G^b7 $Fm7$ B^b7

Staff 4: $E^b m7$ $E^b m7 / A^b$ A^b7 D^b $Fm7$ B^b7 $E^b m7$ $E^b m7 / A^b$ A^b7

Staff 5: D^b $B7$ $Fm7$ B^b7 $E^b m7$ $E^b m7 / A^b$ A^b7 D^b $(b9)$ $A7$

Staff 6: $E^b m7$ D^b7 G^b B^b7 E^b7 A^b7

Staff 7: $E^b m7 / A^b$ A^b7 B^b7 $E^b m7$ $E^b m7 / A^b$ A^b7 D^b G^b7 $Fm7$ B^b7

Staff 8: $E^b m7$ $E^b m7 / A^b$ A^b7 $D^b b$ $Fm7$ B^b7 / E $E^b m7$ A^b9

Staff 9: $E^b m7$ A^b9 $D^b m7$ $E^b m7$ $Fm7$ $B^b7(b9)$ $E^b m7$ A^b9 $E^b m7 / A^b$ $Fm7$ $E^b m7$ D^b9

Staff 10: $D^b m7$ $B7 / F^b$ B^b7 $E^b m7$ E^0 $D^b b$ $E^b m7$

Eric Clapton Pocket (orig) 3.

G $A\flat_m7$ $D\flat7$ $G\flat$ $E\flat7$
 $A\flat7$ $E\flat_m7 / A\flat$ $A\flat7 B\flat7^{(b9)}$ H $E\flat_m7 A\flat9$ $D\flat_{MA}7$ $E\flat_m7$ F_m7 $B\flat7^{(b9)}$
 $E\flat_m7$ $A\flat9$ $E\flat_m7$ $E\circ$ $D\flat$ $F_m7 B\flat9$ I $E\flat_m9$ $D\flat_9$
 $E\flat_m7$ $D+7$ $D\flat_{MA}7$ $B9$ F_m7 $B\flat7$ $E9$ $E\flat_m9$ $G7^{(b9)}$ $E\flat_m7 / A\flat$ $D9$
 $D\flat$ 1. $D\flat$ $F_m7 B\flat9$ 2. $D\flat$ $G+7$ J $A\flat_m7$ $D\flat7$
 $G\flat$ $E\flat7$ $A\flat7$ $A\flat7 B\flat7^{(b9)}$

K $E\flat_m9$ $D9$ $E\flat_m7$ $D+7$ $D\flat_{MA}7$ $B9$ $B\flat9$ $E9$ $E\flat_m7$
 $A\flat7$ $D\flat\flat$ $D\flat\flat$ $C7$ $B\flat7$ $E\flat_m7$ $E\flat_m7 / A\flat$ $A\flat7$ $D7$ $D\flat\flat$
 $D9$ $D\flat\flat_9$
f

BASS

CORNER POCKET

MOD. SWING 4/4 160

Bass-Corner Pocket (orig) - 2.

D17

D25

E

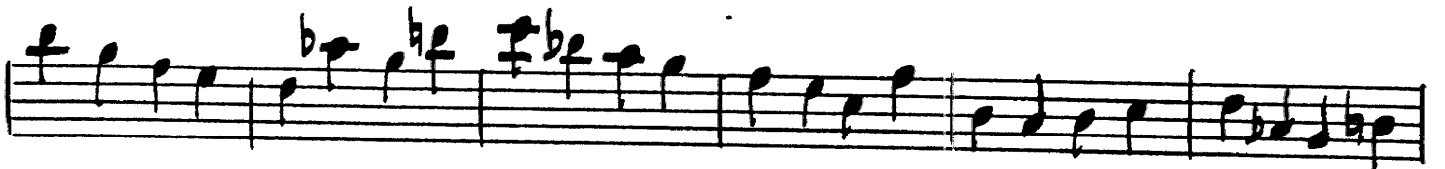

E9

E17

E25

F

Bass-Corner Packet (long) - 5.

1. 2.

G

1.

2.

DRUMS

CORNER POCKET

MED SWING $\text{♩} = 160$
 $\text{♩} = \text{♩} \text{♩}$

BRUSHES

4 8 10

A RIDE CYM 3 6

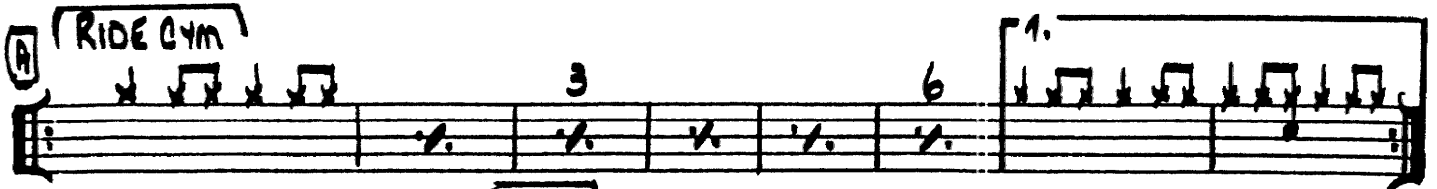

2. CRASH RIDE B

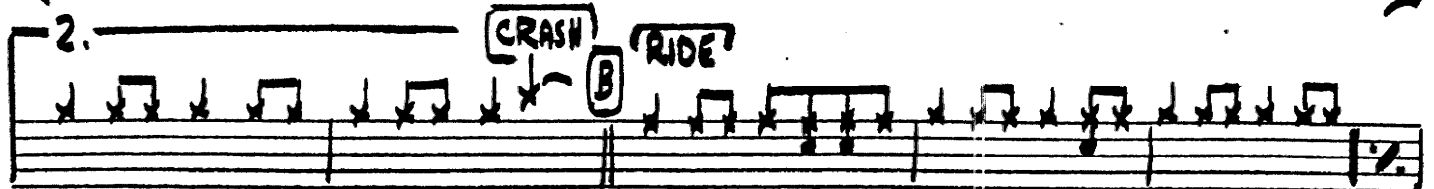

C BRUSHES

HANDLES

B.D. 3 6

D9

D17 RIDE 2 4 6

D25

DRUMS - CORNER POCKET - 2.

Two empty musical staves at the bottom of the page.

DRUMS - CORNER POCKET - 3.

① FILL

FILL

1.

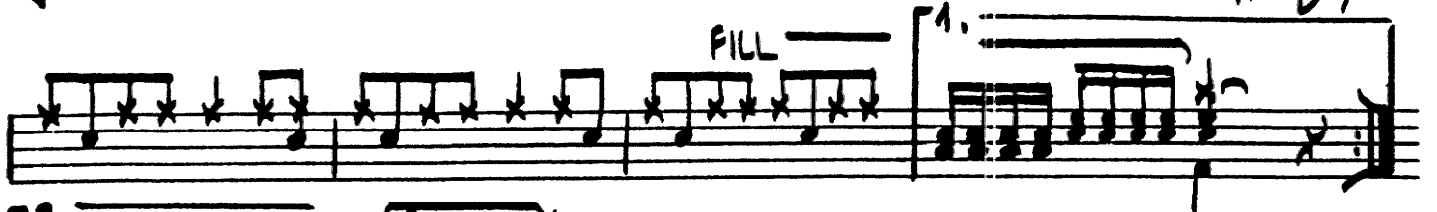

2.

J (BRUSHES) (PIANO SOLO)

3 6

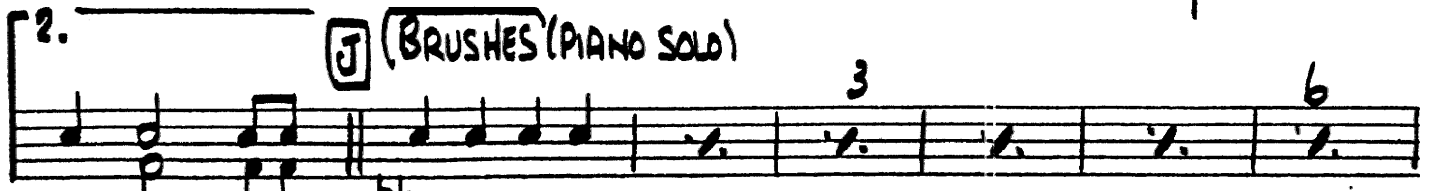

STICKS

pp

K

FILL

(TO BRUSHES)

mp

(SOLO)

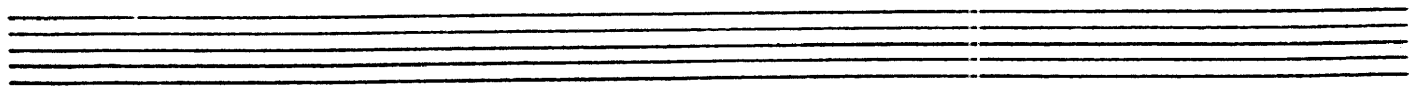
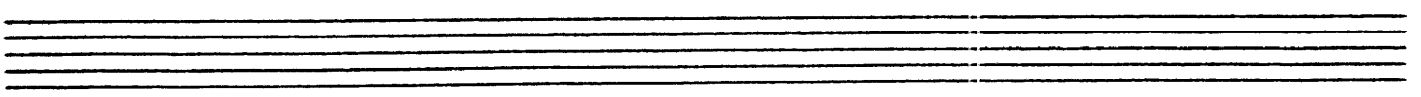

PIANO

BASIE IN
LONDON

CORNER POCKET

160 SWING 4/4 ←

(Solo)

Chord progression (from left to right):

E_b7/A_b A_b7 $D7$ D_b6 $B7$ $Fm7$ B_b7 E_bm7 E_b7/A_b A_b7

NOTE: WRITTEN NOTES ARE BASIE'S.
CHORDS FOR REFERENCE.

CORNER PECKET (2) -

1. $D\flat\flat$ $E\flat 9/B\flat$ 2. $D\flat\flat$ $E\flat$ $E\flat m 9$ $D\flat 9$ $D\flat\flat$ $G\flat 7$ $(B\flat)$ (B) $A\flat m 7$ $D\flat 7$

$A\flat m 7$ $D\flat 7$ $G\flat MA7$ $E\flat 7$ $E\flat 7$ $B\flat m 7$ $E\flat 7$

$A\flat 9$ $E\flat m 7/A\flat$ $A\flat 9$ $B\flat 7(B\flat)$ (C) $E\flat m 7$ $E\flat m 7/A\flat$ $A\flat 7$ $D\flat 7$ $D\flat$ $B7$ $Fm7$ $B\flat 7(B\flat)$

$E\flat m 7$ $E\flat m 7/A\flat$ $A\flat 7$ $(D\flat)$ $D\flat$ 2 (D) $(TRAT. SOLO)$ $E\flat m 7$ $A\flat 7$

$D\flat 6$ $B7$ $Fm7/B\flat$ $B\flat 7$ $E\flat m 7$ $E\flat m 7/A\flat$ $A\flat 7$ $D\flat$ $G\flat 7$

$Fm7$ $B\flat 7$ $(B\flat 9)$ $E\flat m 7$ $A\flat 7$ $E\flat m 7/A\flat$ $D\flat MA7$ $D\flat\flat$ $Fm7$ $B\flat 7(B\flat)$

$E\flat m 7/A\flat$ $D\flat\flat$ $D\flat\flat$ $Gm7(B\flat)$

CORNER POCKET 3

(D17)

Abm7 Db7 Gb

Bbm7 Eb7 Bbm7 Eb7 Ab7

Ebm7 Ab7 Bb7

(D25)

Ebm7 Ab7 Ebm7/Ab Db9 B7(b9) Fm7/bb Bb9

Ebm7/Ab Dbb E0

(E)

Ebm7 Ab7 Db Gb7 Fm7 Bb7

(Tenor Solo)

Ebm7 Ebm7/Ab Ab7 Db Fm7 Bb7

LOKNEIL ROCKET - 4.

(E9)

Chords: Ebm7 Ebm7/Ab Ab7 Db B7 Fm7 Bb7

Chords: Ebm7 Ebm7/Ab Ab7 Db G7(b9)

(E17)

Chords: Abm7 Db7 Gb Bb7

Chords: Eb7 Ab7 Ebm7/Ab Ab7 Bb(b9)

(E25)

Chords: Ebm7 Ebm7/Ab Ab7 Db Gb7 Fm7 Bb7

CORNER POCKET - 5.

CORNER POCKET - 6.

CORNER YOCKET - 1.

